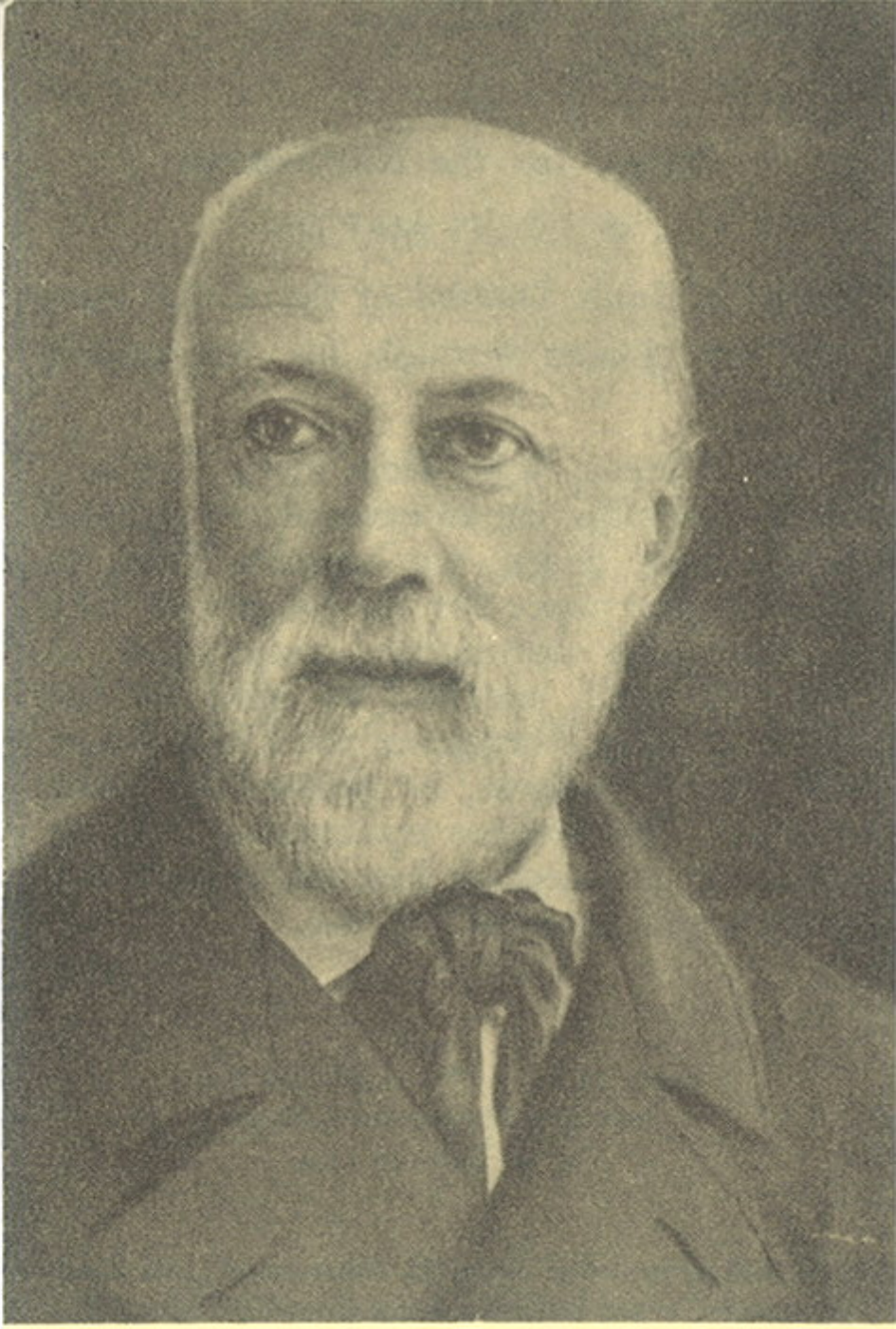

THE SERVANT OF GOD

LOUIS MARTIN

Father of Saint Thérèse of the Child Jesus

1823-1894

Prayer for the Beatification of LOUIS MARTIN

father of Saint Thérèse of the Child Jesus and for graces through his intercession

Lord Jesus, Who didst make Thy servant Louis Martin an exemplary husband and father, deign, we beseech Thee, to glorify him who, for his fidelity to Thy service and admirable resignation in time of trial, merited to give to the Church Saint Thérèse of the Child Jesus. Of Thy Goodness, be pleased to make known Thy designs concerning him by granting us through his intercession the graces and favours we ask.

Amen.

Imprimatur : † FRANÇOIS-MARIE
Bishop of Bayeux and Lisieux
Die 12 Februarii 1954

Those who receive favours through the intercession of Louis Martin are requested to send particulars to the Carmel of Lisieux (Calvados), France. Only the miracles obtained through his sole intercession can be used or recognised to further the Cause of his glorification.